

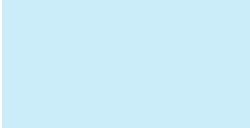

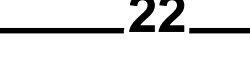

IMPACT ADJUSTMENT:

This map and associated data provides GIS layers for the SFHA (FEMA Effective AE Zone) in the City of Rahway. Mapping data is available for the entire zone. Therefore, rAMD= 1.00.

**ADDITIONAL MAPPING DATA MAP 1
FEMA EFFECTIVE SFHA
EFFECTIVE SFHA BASE FLOOD ELEVATIONS (BFE)
PARCELS AND BUILDINGS**

Legend

-  FLOODWAY
-  FEMA Effective AE SFHA
-  Base Flood Elevations NAVD
-  Streams
-  SFHA Buildings
-  SFHA Parcels

Parcel basemap provides
Block and Lots

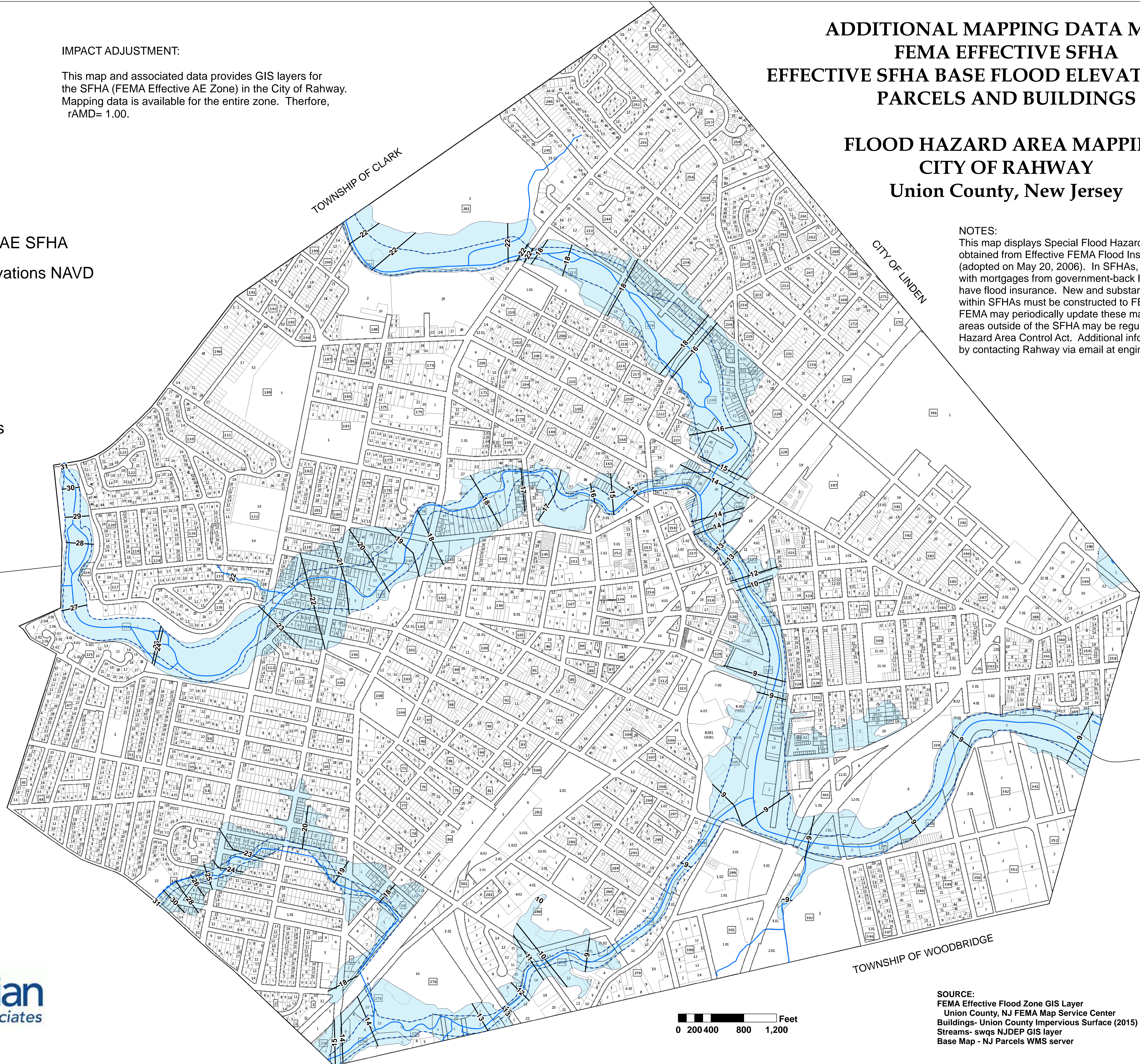

**FLOOD HAZARD AREA MAPPING
CITY OF RAHWAY
Union County, New Jersey**

NOTES:
This map displays Special Flood Hazard Areas (SFHAs) obtained from Effective FEMA Flood Insurance Rate Maps (adopted on May 20, 2006). In SFHAs, homes and businesses with mortgages from government-back lenders are required to have flood insurance. New and substantially improved buildings within SFHAs must be constructed to FEMA/NJDEP standards. FEMA may periodically update these maps. Also, development in areas outside of the SFHA may be regulated by NJDEP's Flood Hazard Area Control Act. Additional information can be obtained by contacting Rahway via email at engineering@cityofrahway.com.



SOURCE:
FEMA Effective Flood Zone GIS Layer
Union County, NJ FEMA Map Service Center
Buildings- Union County Impervious Surface (2015) of New Jersey
Streams- swqs NJDEP GIS layer
Base Map - NJ Parcels WMS server